



Motavi Works Sdn Bhd

774169-X

Engineering Procurement Construction (EPC)
Mechanical & Electrical Works (M&E)

TABLE OF CONTENT

- A. About Us
- B. Our Vision
- C. Corporate Info
- D. Key Personnel
- E. Organization Chart
- F. Project Profile
- G. Certificates & Reference Letters
- H. Products

MOTAVI WORKS



About Us

MOTAVI WORKS SDN BHD (774169-X) is an established ENGINEERING PROCUREMENT CONSTRUCTION (EPC) and M&E firm registered with the Construction Industry Development Board (CIDB) Malaysia. Currently, we have offices in KL and PJ with views to expand to other regions.

Founded in 2007, we have completed projects for various industries such as power plants, residences, factories, hotels, offices and restaurants.



Our Vision

“LEADING EPC & M&E CONTRACTOR EXCEEDING THE EXPECTATIONS OF OUR CUSTOMERS”

As a specialised firm, MOTAVI relies on a strong relationship with industry players to provide top-notch services in all areas of construction, ranging from earth works to installation fittings.

MOTAVI has a unique expertise in delivering cost effective, yet inclusive, solutions that integrate and meet the stringent needs of our customers.

We provide wide range of specialised services such as:

- Mechanical & Engineering Works
- Electrical Works
- Security Systems
- Civil and Structural Works
- Earth Works
- Fire Fighting Systems
- Construction scrap & recycling (Motavi Metals Sdn Bhd)
- Painting & Coatings (Kansai Paint)
- Air Cond Works
- Digital Signage
- Safebox & Minibar Supply (Hotels & Commercials)
- Pest Control Services

Over the years, MOTAVI has forged a successful reputation as a reputable, reliable and renowned engineering procurement construction firm that provides high quality work in the construction industry.

Due to our extensive and admirable track record, MOTAVI has being entrusted with delivering key components of large scale projects such as the Jimah Coal-Fired Power Plant Project in Negeri Sembilan which is collectively worth millions.

Our organisation takes pride in providing quality service to all our customers. We implement various measures to ensure quality performance delivery aimed at exceeding our customers' expectation. We are ever ready to embark on new ventures to share our experiences and skills. Thus, we look forward to offer our services to you.



Corporate Info

Company

Motavi Works Sdn Bhd (774169-X)
www.motavi.com/works
info@motavi.com

Subsidiary

Motavi Metals Sdn Bhd (790624-A)

Authorized Capital

RM 500,000

Paid Up

RM 50,000

Headquarters

Suite 8.01b, 8th Floor
Menara Tan & Tan
No.207 Jalan Tun Razak
50400 Kuala Lumpur
Malaysia
Tel: +(603)-2164 8600
Fax: +(603)-2163 7001

PJ Branch

No 37-5 Block H,
Jalan PJU 1/37, Dataran Prima,
47301 Petaling Jaya
Selangor Darul Ehsan
Tel : +(603)-7804 8066 (HL)
Fax : +(603)-7804 8193

KL Branch

No 48, Persiaran 65C,
Pekeliling Business Centre,
Off Jalan Pahang Barat
53000 Kuala Lumpur
Tel: +(603)-4021 3885/3886
Fax: +(603)-4021 3891

Bank

RHB Bank,
Jalan Ampang Branch,
Account No: 2-1423-1000-44644



Key Personnel

Matthew T. Nekvapil
Chief Executive Officer
Director

Bachelor of Business
Victoria University (Australia)
NanKai University (Tianjin, China)

Matthew T. Nekvapil is a serial entrepreneur and visionary. Holding a degree from Victoria University, Melbourne, Australia in international trade as well as a Chinese language degree from NanKai University, Tianjin, China, he has setup companies from zero and built them to what they are today. Most notably Geocycle Malaysia which is a joint venture with the world's largest cement and concrete manufacturer, Holcim which handles waste management in Malaysia. The maiden project was handling fly ash removal from a coal fired power-plant to inter-grind with cement. This produces a lighter and stronger cement and protects the environment from ash dumping. Another company that is also included in waste management and more into the plastic and metals recycling that he setup is Sri Aman Ventures. This company handles Samsung's waste management at their LCD plant in Senawang, Malaysia.

Matthew successfully took over Motavi Sdn Bhd and turned it into a major trading/supply company in the field of sporting equipment as well as hotel equipment. Motavi Pte Ltd was setup in Singapore to handle international trade ranging across a whole range of products from chemicals to equipment with customers from Russia, Finland, South Africa to name a few countries.

In 2008 Motavi started to distribute and install hotel safes and mini bars throughout Malaysia, Singapore and Brunei which has proven to be very successful.

Motavi Works is an electrical engineering company which was setup to handle construction projects.

He is also the special projects coordinator for Holcim Malaysia.

In his spare time, Matthew enjoys stock and property investing, reading, jogging and spending time with his wife.

He is a member of the Entrepreneur's Organization, Malaysian Chapter.

Key Personnel

Kalaimugilan

Chief Operating Officer

Bachelor of Science

Electrical & Electronic Engineering

University of Hertfordshire (UK)

Mr Kalaimugilan, a Malaysian aged 35, is the COO of Motavi Works Sdn. Bhd. He was appointed as a Director of the company since 2007.

Mr Kalaimugilan holds a BSc Honor's Degree in ELE/ELEC ENG'R from University of Hertfordshire (UK).

He is very capable and has vast experiences in numerous fields such as Security & PA systems, M&E works & Constructions based fields.

He was trained by CISCO Singapore in 2001 to deal with all kind of Security aspect systems. Under his full supervision & jurisdictions he completed (1200 units) of mix development project with alarm & CCTV system linked to CMS at Menglembu, Ipoh. Perak. (Independent developer JV with state government)

In Motavi Works, he heads the Overall Project Team. He is directly involved in Lobbying, Planning, Implementation & other related matters until completion of said projects.

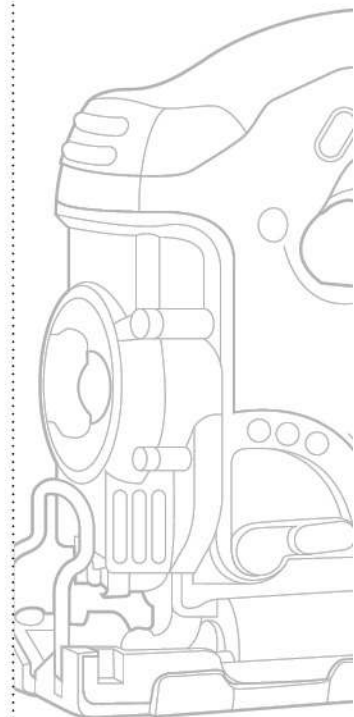
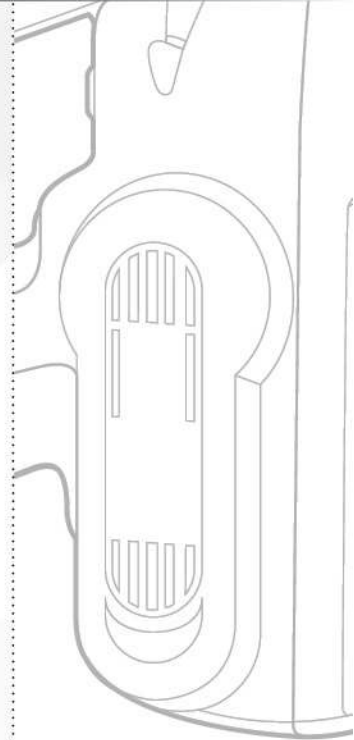
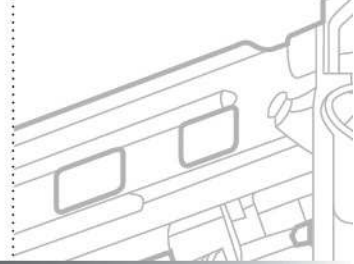

Key Personnel

Ivo Raeto Nekvapil **Advisor**

MIHR(MICASA INTERNATIONAL HOTELS & RESORTS) S/B was set up in October 1990 & Ivo was appointed the Managing Director. It was a joint venture between Ivo & Tan & Tan Developments Berhard, to start up their new International Hotel Chain which was the brainchild of the founder Dato Tan Chin Nam.

Ivo was the Consultant to Tan & Tan to set up and open Micasa KL from January 1988-June 1988.

He was then asked by the Government & Tokyu Corporation to run the Pan Pacific KL from May 1988 -January 1991. The highest profit for the hotel was achieved by his team in that period! (That record still stands today!!)

He then returned to Tan & Tan, and opened the second wing of 100 suites at Micasa, (now 244 suites) the Trebotti Italian Restaurant & Pazzo's nightspot. He was part of the team to open Cilantro, securing the services of Chef Ken from Sydney's famous Tetsuya's Restaurant in Sydney, who made Cilantro what it is today- KL's leading Fusion Contemporary Restaurant (with world reviews)-and its present chef who continues and uphold Cilantro's reputation has himself a one star Michelin rating!

Ivo set up MIHR Consulting S/B in 1996, and sold his share in MIHR S/B fully at end 2006, after MIHR S/B was made dormant and sold to KLCCB/Nomad S/B in 2007 due to a rationalization between Tan & Tan/IGB>MIHR S/B>Cititel Management S/B.(CHM)

Ivo now operates under MIHR Consulting S/B (Motavi International Hotels & Resorts) owning 100% of the company; as well MOTAVI S/B.

Ivo was appointed the prestigious-Honorary Consul to Malaysia - (JB)-for the Czech Republic (his origins) in the year 2000- to 2009.

In March 2009 Ivo was recognized for his services to the Czech Republic as an Honorary Consul to Malaysia (JB) by being awarded the prestigious "Silver Medal" from the Ministry of Foreign Affairs-2000>2009

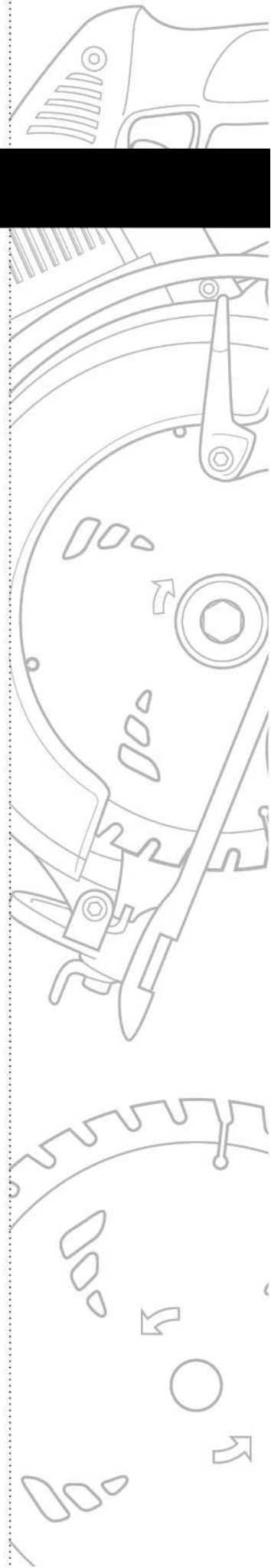

Organization Chart

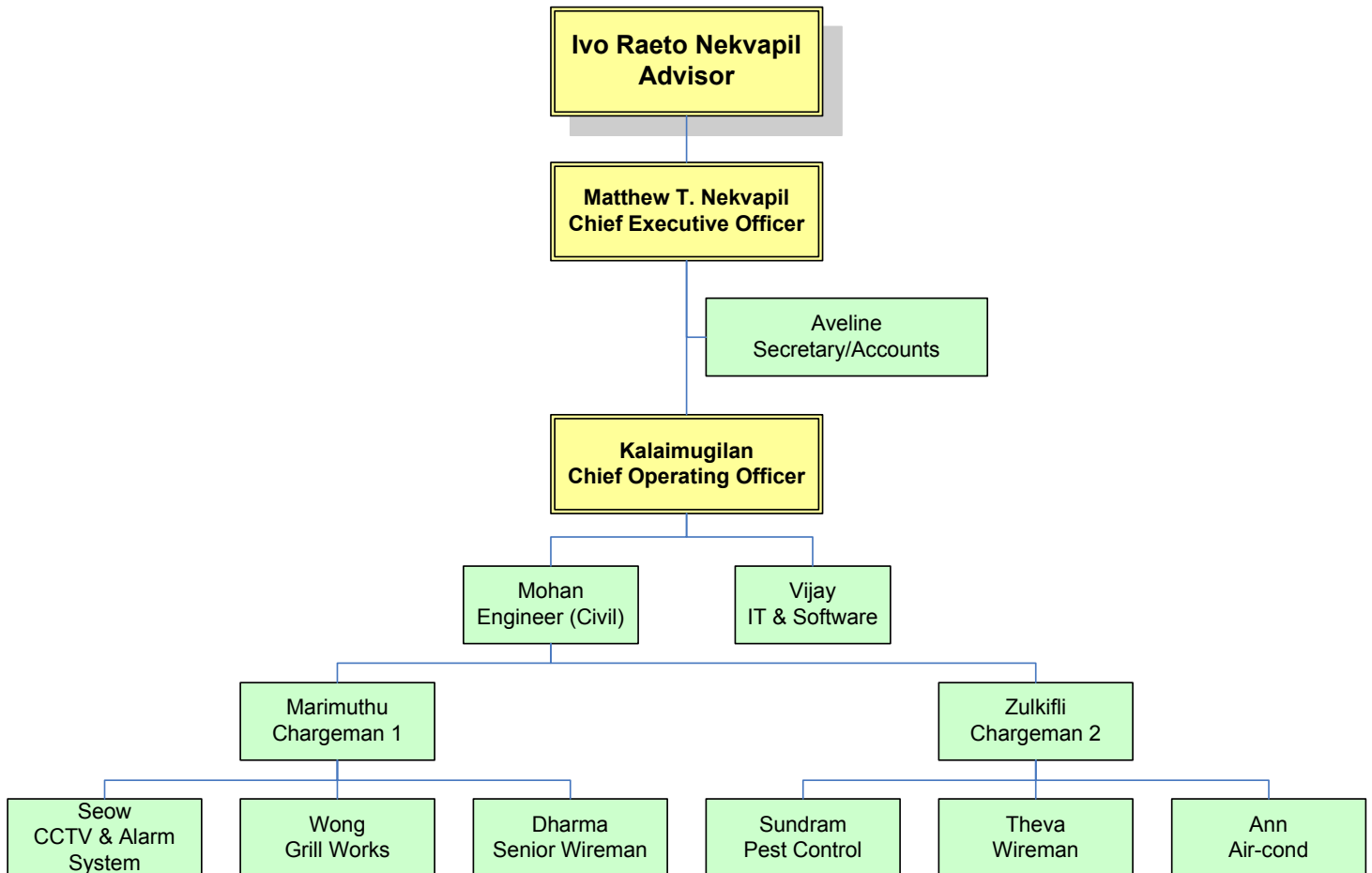

Appendix

MOTAVI PROJECT PROFILE



Project Profile

No	Projects	Clients
1	<p>Proposed 2 x 700 MW Coal Fired Power Plant Project Jimah, Negeri Sembilan</p> <p>Subcontract Works for: Shore Protection Works</p>	<p>Taisei Corporation (In collaboration with Wibawa Works Sdn Bhd)</p> <p>Project Value : RM 6 Million Completion date : 2008</p>
2	<p>Proposed 2 x 700 MW Coal Fired Power Plant Project Jimah, Negeri Sembilan</p> <p>Subcontract Works for: Construction Completion and Maintenance of the Cooling Water Intake Channel</p>	<p>Taisei Corporation (In collaboration with Wibawa Works Sdn Bhd)</p> <p>Project Value : RM14 Million Completion date : 2008</p>
3	<p>Supply, Install and Construct a paintball field for 'Natural Heritage Orchard & Country Resort' on Mukim Kuala Linggi, Daerah Alor Gajah, Melaka Bandaraya Bersejarah</p>	<p>Andaman Group (In collaboration with Wibawa Works Sdn Bhd)</p> <p>Project Value : RM 203,000 Completion date : 29 Mar 2007</p>

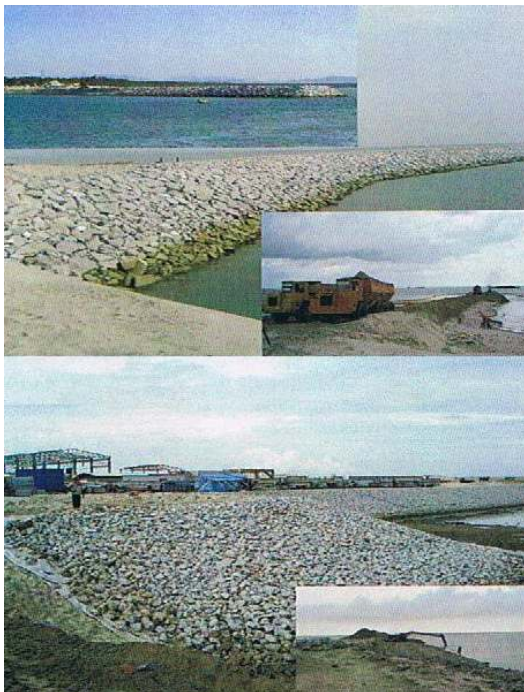

**Jimah 2 x 700 MW
Coal Fired Power Plant**

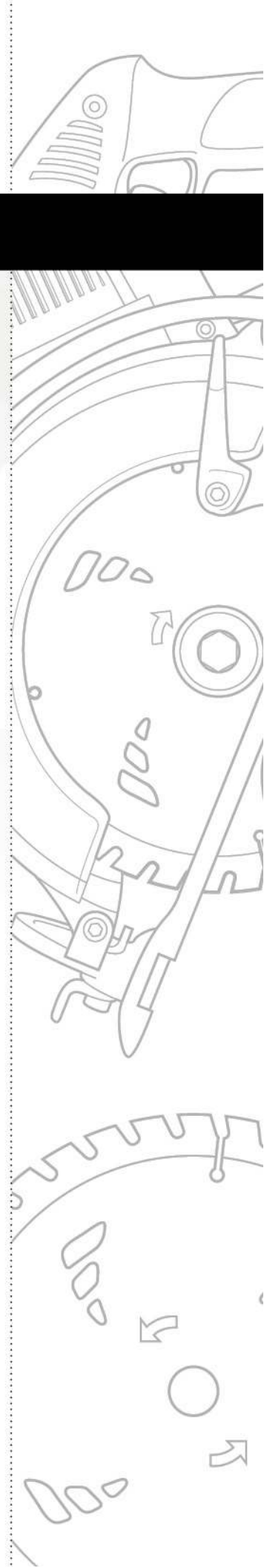

Project Profile

No	Projects	Clients
4	Door access locks for Tune Hotel located at Jalan Tuanku Abdul Rahman 179 rooms	Tune Hotel (In collaboration with SKA Technology Sdn Bhd) Project Value : RM 175,000 Completion date : 7 May 2007
5	Painting works for IHI/Toshiba Jimah Project	Toshiba/IHI (In collaboration with Kansai Paint) Project Value : RM 800,000 Completion date : 2008
6	Proposed 2 x 700 MW Coal Fired Power Plant Project Jimah, Negeri Sembilan. Subcontract work for: Reinforcement concrete sleepers and ballast work at coal yard	Taisei (In collaboration with GG Engineering Sdn Bhd) Project Value : RM 2.2 Million Completion date : 2008
7	Proposed 2 x 700 MW Coal Fired Power Plant Project, Jimah, Port Dickson, Negeri Sembilan Subcontract work for: Backfilling works for Offshore Outfall Culvert	Taisei (In collaboration with Wibawa Sdn Bhd) Project Value : RM 1.9 Million Completion date : 2007



Construction of Paintball Field (Melaka)

Project Profile

No	Projects	Clients
8	M&E Works for Tongkun Tong Galbi, Authentic Korean Restaurant at No.20 Block H, Jalan Solaris 5, Mont Kiara, Off Jalan Duta Kiara, 50480 Kuala Lumpur	Dynasty Hallmark Sdn Bhd Project Value : RM 100,000 Completion date : Aug 2007
9	Cadangan Pembinaan Perumahan Pusat Gerakan Am (PGA) Batalion 18 di atas Lot 1485, 2553, 2565, 2566, 2567, 2568, 2569, 2570, 2572, 2808, 2748 & 2655 di Mukim Pengkalan Hulu, Daerah Hulu Perak, Perak Darul Ridzuan No. Kontrak: KKDN/POL/PB/089/2006 Kerja-Kerja Elektrikal – Pakej Kabel Telefon	PDRM (In collaboration with KEMJ Engineering Sdn Bhd) Project Value : RM 1,000,000 Completion date : Nov 2010
10	Cadangan Pembinaan Perumahan Pusat Gerakan Am (PGA) Batalion 18 di atas Lot 1485, 2553, 2565, 2566, 2567, 2568, 2569, 2570, 2572, 2808, 2748 & 2655 di Mukim Pengkalan Hulu, Daerah Hulu Perak, Perak Darul Ridzuan No. Kontrak: KKDN/POL/PB/089/2006 Kerja-Kerja Elektrikal – Pakej SMATV	PDRM (In collaboration with KEMJ Engineering Sdn Bhd) Project Value : RM 530,000 Completion date : Nov 2010



**M&E works for
Korean Restaurant
located in
Solaris Mont Kiara**

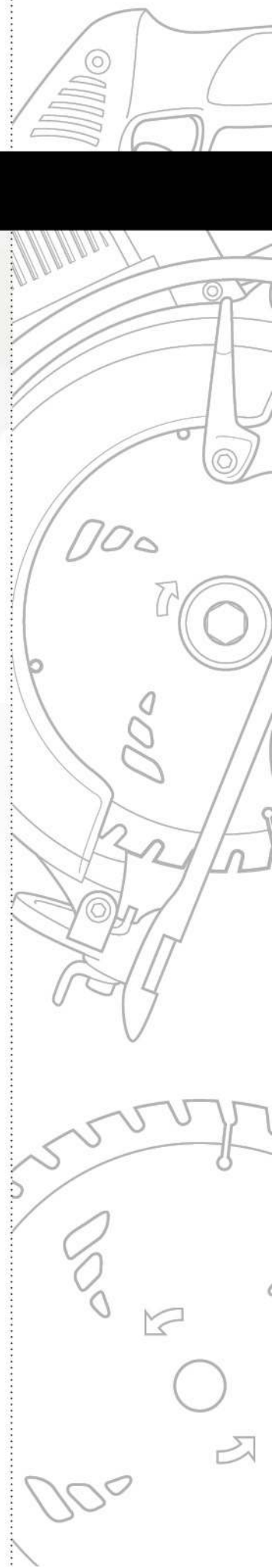

Project Profile (Safebox & Minibar)

No	Projects	Clients
1	Supply & Install Safebox Qty: 287	Pullman Putrajaya Hotel Project Value : RM 143,039 Completion date : 2008
2	Supply & Install Safebox & Minibar Qty: 252	Hard Rock Hotel Penang Project Value : RM 128,584 Completion date : 2009
3	Supply & Install Safebox Qty: 137	Star Points Hotel Project Value : RM 71,659 Completion date : 2009
4	Supply & Install Safebox Qty: 200	Quality Hotel KL Project Value : RM 97,000 Completion date : 2009
5	Supply Minibar Qty: 160	Admiral Cove Development Sdn Bhd Project Value : RM 63,840 Completion date : 2010
6	Supply Minibar Qty: 279	Avillion Admiral Cove Development Sdn Bhd Project Value : RM 94,860 Completion date : 2011

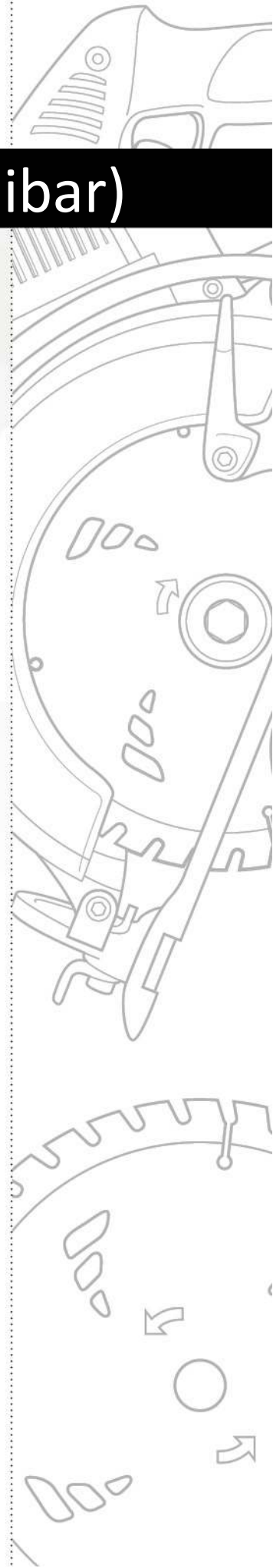

Project Profile (Safebox & Minibar)

No	Projects	Clients
7	Supply & Install Safebox Qty: 400	Sepang Goldcoast Sdn Bhd Project Value : RM 200,000 Completion date : 2010
8	Supply & Install Safebox Qty: 106	Fullerton Singapore Project Value : RM 79,797 Completion date : 2009/2010
9	Supply & Install Safebox / Minibar Qty: 59	Restu Megah Sdn Bhd (Sky Hotel) Project Value : RM 31,671.00 Completion date : 2010
10	Supply & Install Safebox / Minibar Qty: 300	Ireka Sandakan (Sabah) Project Value : RM 346,719 Completion date : On-going

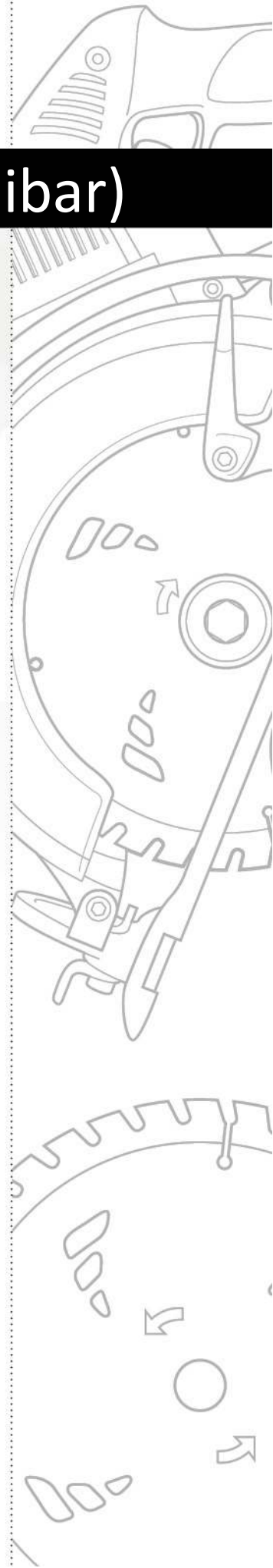

Project Profile (Air-Cond / Sub-Station)

No	Projects	Clients
1	Monthly Maintenance for Overall Cooling Tower, WCPU & Exhaust Fan System	<p>Politeknik Sultan Abdul Aziz Shah (JV with Chi Pin A'cond)</p> <p>Duration : March 2010 – Feb 2011 Project Value : RM13,800 per year Completion date : Feb 2011</p>
2	Monthly Maintenance for Overall Air-conditioning System	<p>Politeknik Sultan Abdul Aziz Shah (JV with Chi Pin A'cond)</p> <p>Duration : April 2010- March 2011 Project Value : RM 32,1170 Completion date : Mar 2011</p>
3	Monthly Maintenance for Overall 5 sub-station , 7 Room & 6 HT Room	<p>Politeknik Sultan Abdul Aziz Shah (JV with Ara Timur Sdn. Bhd.)</p> <p>Duration : April 2010- March 2011 Project Value : RM 30,000 per year Completion date : Mar 2011</p>
4	Monthly Maintenance for Overall 5 sub-station , 7 Room & 6 HT Room	<p>Politeknik Sultan Abdul Aziz Shah (JV with Ara Timur Sdn. Bhd.)</p> <p>Duration : April 2011- March 2012 Project Value : RM 72,000 per year Completion date : On-going</p>

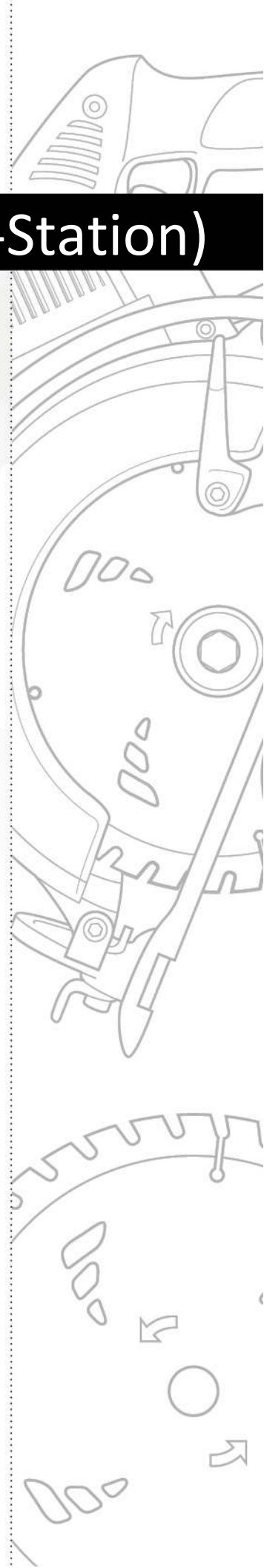

Appendix

CERTIFICATES & REFERENCE LETTERS

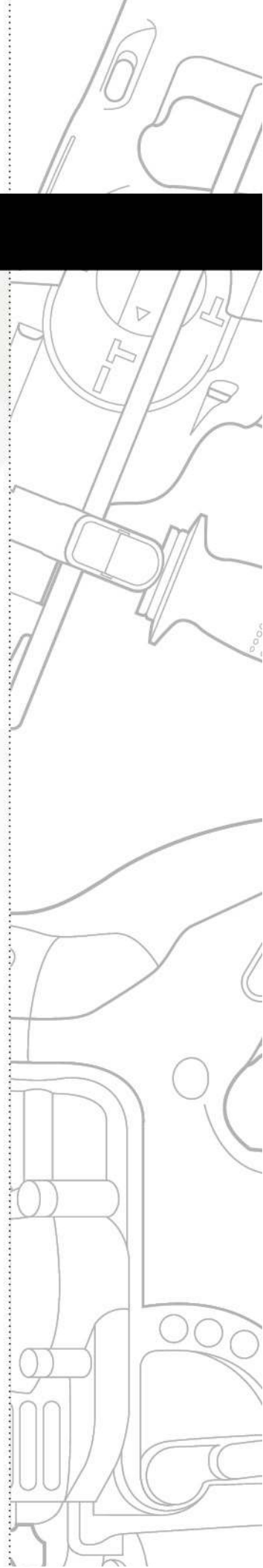

Companies Commission of Malaysia



SURUHANJAYA SYARIKAT MALAYSIA
COMPANIES COMMISSION OF MALAYSIA

Certified True Copy
[Signature]
CHAN LAI LENG (MAICSA 7001031)
Company Secretary
7.3 JUN 2007
[Seksyen 16(4)]

BORANG 9
AKTA SYARIKAT 1965

No. Syarikat

774169

X

PERAKUAN PEMERBADANAN SYARIKAT SENDIRIAN

Adalah diperakui bahawa

MOTAVI WORKS SDN. BHD.

telah diperbadankan di bawah Akta Syarikat 1965, pada dan mulai dari 21 haribulan Mei 2007, dan bahawa syarikat ini adalah sebuah syarikat berhad menurut syer dan bahawa syarikat ini adalah sebuah syarikat sendirian.

Dibuat di bawah tandatangan dan meterai saya di Kuala Lumpur pada 21 haribulan Mei 2007.



[Signature]
PUTEH BINTI MAHMOOD
PENOLONG PENDAFTAR SYARIKAT
MALAYSIA

CIDB Certificate



A 251277

Perakuan Pendaftaran

Adalah dengan ini diperakui bahawa kontraktor yang dinyatakan di bawah ini telah berdaftar dengan Lembaga mengikut Bahagian VI Akta Lembaga Pembangunan Industri Pembinaan Malaysia 1994. Pendaftaran ini adalah tertakluk kepada syarat-syarat yang telah ditetapkan di belakang Perakuan ini

No Pendaftaran: 0120070823-WP114912

Nama Kontraktor : MOTAVI WORKS SDN.BHD.

Alamat Berdaftar : NO.3-14 (3RD FLOOR)
JALAN KASTURI 1 TAMAN KASTURI
OFF JALAN BALAKONG, BATU 11
43200 CHERAS
SELANGOR

Gred, kategori dan pengkhususan berdaftar

G3 Tidak melebihi RM1,000,000 ME E11 M15

Tarikh Mula Berkuatkuasa : 06 DEC 2011

Tarikh Habis Tempoh Perakuan : 05 DEC 2012*

**Perakuan ini hendaklah diperbaharui seawal-lewatnya 60 hari sebelum tarikh habis tempoh.*

STATUS : AKTIF - Kontraktor yang diawardkan projek semasa perakuan pendaftaran ini dikeluarkan.

(OTHMAN BIN RAZALI)

b.p. Ketua Eksekutif

Bertarikh: 06 DEC 2011



Reference letters from Hard Rock Penang

5 February 2010

Motavi Works Sdn. Bhd.
Suite 8.01B, 8th Floor,
Menara Tan & Tan,
No. 207 Jalan Tun Razak,
50400 Kuala Lumpur

To whom it may concern,

This letter serves to certify that Motavi Works Sdn. Bhd. was the supplier of our in-room safes (Safemark) and our minibar fridges.

We found Matthew Nekvapil and his team to be efficient and reliable on their quotation/tender process. They also delivered and installed the safes and minibars on time and with a minimum of fuss. After sales service has been good where required.

I can recommend Motavi Works as a reliable and well organized supplier to the hospitality industry.

Your sincerely,



JOHN PRIMMER
General Manager
Hard Rock Hotel Penang

Reference letters
from Sepang Goldcoast Malaysia

SEPANG
GOLDCOAST
MALAYSIA

www.sepanggoldcoast.com

5th April 2011

TO WHOM IT MAY CONCERN

Dear Sir ,

This is to inform that Motavi Works Sdn Bhd was awarded as our in-room safe supplier for Golden Palm Tree Resort.

Motavi Works Sdn Bhd is providing us with good services and handling our delivery in professional manner. They also completed the safe installation on time with a minimum of fuss.

We therefore would like to extend our gratitude for Motavi Works Sdn Bhd for their full service and commitment. They are reliable and well-organized supplier to the hospitality.

Thank you.

For Sepang Goldcoast Sdn Bhd



ANG SOON BENG
Head, Procurement

Reference letters from Pullman Hotels and Resorts



To whom it may concern,

Putrajaya, 13 April 2011

RE: MOTAVI WORKS SDN BHD

This letter serves to certify that **Motavi Works Sdn.Bhd** registered address, **Suite 8.01B, 8th Floor, Menara Tan & Tan, No.207 Jalan Tun Razak, 50400, Kuala Lumpur** was the main supplier of our SAFEMARK BRAND in-room safes.

We found that Mr. Kalaimugilan and his team to be very efficient and reliable on their quotation/tender process.

They also delivered and installed the safes on time and with a minimum of fuss. After sales services has been good where required.

I will not hesitate to recommend **Motavi Works Sdn.Bhd** as a solid and reliable supplier, and experts in their field.

Thank you.

Your Faithfully,

MOHD FITRY ROSLI
FRONT OFFICE MANAGER

PULLMAN PUTRAJAYA LAKESIDE

info@pullmanputrajaya.com

No. 2, Jalan P5/5, Presint 5

Putrajaya 62200 - Malaysia

T. +60 (3) 88 90 00 01 - F. +60 (3) 88 90 00 01

www.pullmanhotels.com - www.accorhotels.com

Chargeman (En. Zulkifli Abdullah @ Karam)

Perakuan No. :

PJ-T-6-H-0126-2004



Suruhanjaya Tenaga

No. : 05817

BORANG M
(Peraturan 56)

SURUHANJAYA TENAGA
AKTA BEKALAN ELEKTRIK 1990
PERAKUAN KEKOMPETENAN SEBAGAI PENJAGA JENTERA

ZULKIFLI ABDULLAH @ KARAM

(Nama)

Kad Pengenalan No. :

491226-01-5109

Tarikh Lahir :

26/12/1949

telah diperiksa dan didapati memiliki kelayakan yang ditetapkan oleh Peraturan-Peraturan Elektrik 1994 yang dibuat di bawah Akta Bekalan Elektrik 1990, Perakuan Kekompetenan sebagai Penjaga Jentera ini dikeluarkan kepadanya dan tidak boleh digunakan oleh mana-mana orang lain.

KATEGORI : B0

SEKATAN, JIKA ADA : Sistem Voltan Melebihi Voltan Rendah (Tanpa Tali Aerial dan Stesen Janakuasa Voltan Melebihi Voltan Rendah) SEHINGGA 11KV
Terhad Di Pemasangan TERHAD DI BAHAGIAN
PEMBAHAGIAN TNB

TEMPAT : Dikeluarkan - KUALA LUMPUR
Melalui - TNB DISTRIBUTION

TARIKH : 17/02/2004



DATUK IR. (DR) MOHD ANAS BIN HJ. MOHD NOR

Suruhanjaya Tenaga

Sekiranya Perakuan ini sampai kepada milikan mana-mana orang selain daripada orang yang kepadanya Perakuan ini dikeluarkan, Perakuan ini hendaklah dikembalikan serta-merta kepada Suruhanjaya Tenaga.

P.A.N. K.T.

Chargeman (En. Marimuthu A/L Tirupathy)

Perakuan No. :

PJ-T-6-B-3546-1996



No. 026410

BORANG M
(PERATURAN 56)

KERAJAAN MALAYSIA
JABATAN BEKALAN ELEKTRIK
AKTA BEKALAN ELEKTRIK 1990
PERAKUAN KEKOMPETENAN SEBAGAI PENJAGA JENTERA

Nama : MARTHMUTHU A/L THIRUPATHY

Kad Pengenalan Pemegang No. : 8382834

Tarikh Lahir Pemegang : 20/03/1954

telah pun diperiksa dan didapati memiliki kelayakan yang ditetapkan oleh Peraturan-Peraturan Elektrik 1994 yang dibuat di bawah Akta Bekalan Elektrik 1990, Perakuan Kekompetenan ini sebagai Penjaga Jentera adalah dengan ini dikeluarkan kepadanya dan tidak boleh digunakan oleh mana-mana orang lain.

KATEGORI : B 0

SEKATAN, JIKA ADA : Sistem Voltan Melebihi Voltan Rendah (Tanpa Talian Aerial Voltan Melebihi Voltan Rendah dan Stesen Janakuasa Voltan Melebihi Voltan Rendah)
SEHINGGA 33KV

TEMPAT : KUALA LUMPUR
KAW TENGAH

TARIKH : 18/10/1996

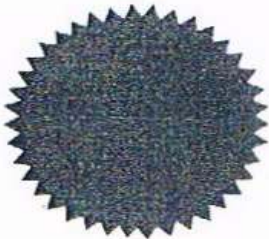

Tandatangan atau
cap jari pemegang

Ir. MOHD ANNAS BIN HJ. MOHD NOR

Ketua Pengarah Bekalan Elektrik, Malaysia

Sekiranya Perakuan ini sampai kepada milikan mana-mana orang selain daripada orang yang kepadanya Perakuan ini dikeluarkan, Perakuan ini hendaklah dikembalikan serta-merta kepada Ketua Pengarah, Jabatan Bekalan Elektrik, Malaysia.

Appendix

PRODUCTS



Durable by design...
practical by experience.

SAFEBOX – SAFEMARK SYSTEMS

Authorised distributor of Safemark (USA) System
for Malaysia, Singapore, Brunei and Indonesia



Features

- Illuminated ADA-Compliant Keypad
- Enhanced LED Display
- Audio/Visual Operating Signals
- Electronic Handheld Override (EHO) for emergency battery override and safe openings
- 240-event audit trail that records full identity of authorized users
- Self-Diagnostic Systems
- Low-Battery Indicator (one touch)
- Easy-Access Cover

Options

- Secure Pedestal Mounting
- High Security Medeco™ Fail Safe
- UL-Rated Override Key System
- Custom Key Cover
- Tamper-Proof Installation Hardware
- Internal Power Supply
- SafeCom Wireless System
- Black, Beige or Custom Colors Available

MINIBAR

OEM from factory – Motavi Brand

Absorption Minibar Specifications



Absorption refrigerator USF-30
 External Dimension(w*d*h): 400*415*530 (mm)
 Packing Dimension (w*d*h): 445*465*595(mm)
 Temperature: 0—8°C
 Input power: 60W
 Energy Consumption: 0.8 (kwh/24h)
 Capacity: 30L
 Voltage: AC220V AC110V DC12V
 Net weight / Gross weight: 13Kg/14Kg
 Models: USF-30A (foamed door) USF-30B (glass door)
 Basic colors: BLACK, GREY, WHITE
 Other colors can be available according your requirements
 Automatic defroster, interior lamp

Model USF-30A

- No compression, no mechanical part, no noise.
- 100% CFC-free, advanced absorption-style refrigeration technology.
- Double direction design of the doors to match the placing of different room
- Optional lock or no lock to meet different need.
- Automatic defroster, interior LED lamps
- Alternative Hinge to change the door for left or right open.
- Options for ice box
- Options for with plastic shelves inside
- Options for plastic bottle holder inside
- Guarantee: 3 years for the whole minibar, 5 years for the cooling unit.



Digital Signage – Content Management System

SurePlay



SurePlay is a professional, yet easy-to-use digital signage tool that provides information, entertainment and advertising solutions for your target audience at a precise location and time.

It helps you create, manage and monitor high impact dynamic content in your digital signage network.

SureDesigner



SureDesigner allows anyone to create professional and attention grabbing content using a set of application specific built-in templates. Easily choose from 50 built-in flash templates that support live video and text feed to create your contents.



Reliable

Offers you 24/7/365 playing capability even when your network is down.



Comprehensive

SurePlay integrates designer, scheduler, tracker and player in a single component.



User friendly

Its easy to use interface allows you to create your content and publish it within minutes.



Scalable

It enables you to handle thousands of displays throughout your network.



Remote tracker

Real time viewing and monitoring of contents being played in multiple displays.



Security

Assigns different permission levels to different user groups.



Cost-effective

It's affordable and gives you real return on investment.

You can either easily import your own contents into SureDesigner which supports various media formats (BMP, JPEG, SWF, AnimGif, WAV, MIDI, MP3, WMV, AVI, MPEG, QuickTime, PowerPoint and more) or use our built-in templates ranging from retail to hospitality. It also allows you to preview your contents.

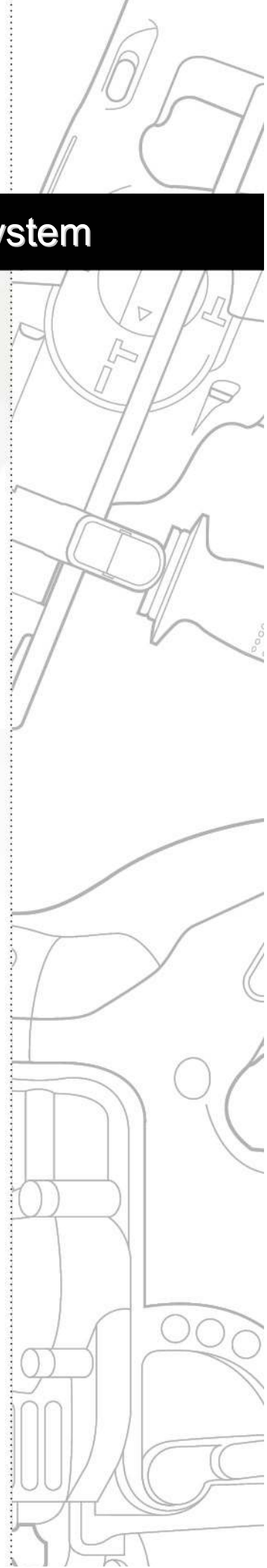

Digital Signage – Content Management System

SureScheduler



You can schedule your contents for a single player and multiple groups of players by time, date and location. It provides real time update and flexible editing of schedule with its intuitive interface as well as visual representation of schedule.



Feature Highlights :

- Content Preview
- Easy View of Past, Current and Future Schedules
- Drag & Drop of Contents
- Force Update
- Reusable Schedule
- Custom Schedule Playlist



SureTracker



SureTracker allows you to monitor and track contents in your digital signage network. It gives a detailed log report of each player's content status. It also provides comprehensive, intelligent reports on the followings:

- Player Contents
- Player Playlist
- Content Status
- Schedule Status
- Content Inventory

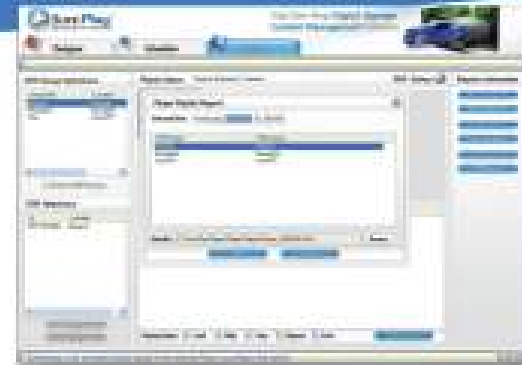

The unique feature of SureTracker is its ability to offer a Live view of each display's content using Remote Tracker Service.

